

25mg Mango

Sample ID: 2011KCA0610.1913

Cultivar: N/A
Matrix: Ingestible
Type: Soft Chew
Sample Size:

Received: 11/03/2020
Completed: 11/04/2020
Batch#: 201006KM

Client
Koi CBD
Lic.#
14631 Best Ave.
Norwalk, CA 90650



Summary

Test	Date Tested	Result
Cannabinoids	11/04/2020	Complete
Terpenes		
Residual Solvents		
Microbials		
Mycotoxins		
Pesticides		
Heavy Metals		
Foreign Matter	11/04/2020	Pass

Cannabinoids by HPLC-PDA

Complete

0.04065%	ND	0.63461%	NT Not Tested	Pass
Total THC	Total CBD	Total Cannabinoids	Moisture Content	Foreign Matter

Analyte	LOD %	LOQ %	Result %	Result mg/unit
CBC	0.00095	0.00284	ND	ND
CBCA	0.00181	0.00543	ND	ND
CBCV	0.00060	0.00180	ND	ND
CBD	0.00081	0.00242	ND	ND
CBDA	0.00043	0.00130	ND	ND
CBDV	0.00061	0.00182	ND	ND
CBDVA	0.00021	0.00063	ND	ND
CBG	0.00057	0.00172	ND	ND
CBGA	0.00049	0.00147	ND	ND
CBL	0.00112	0.00335	ND	ND
CBLA	0.00124	0.00371	ND	ND
CBN	0.00056	0.00169	ND	ND
CBNA	0.00060	0.00181	ND	ND
Δ8-THC	0.00104	0.00312	0.59396	30.4741
Δ9-THC	0.00076	0.00227	0.04065	2.0856
THCA	0.00084	0.00251	ND	ND
THCV	0.00069	0.00206	ND	ND
THCVa	0.00062	0.00186	ND	ND
Total THC			0.04065	2.0856
Total CBD			ND	ND
Total			0.63461	32.5597

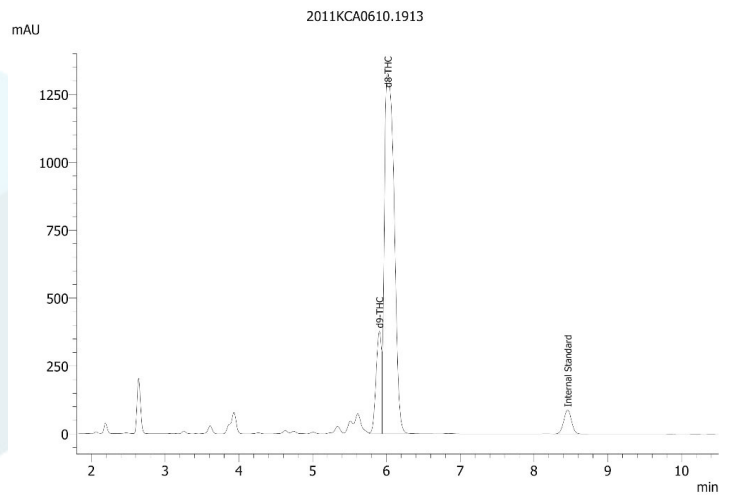

Total THC = THCA * 0.877 + Δ9-THC
 Total CBD = CBDA * 0.877 + CBD
 LOD = Limit of Detection
 LOQ = Limit of Quantitation
 ND = None Detected
 For plant material, the reported result is based on a sample weight with the applicable moisture content for that sample.



Heidi Sayre
Scientist
11/04/2020



ISO/IEC 17025:2017 Accredited
Accreditation #108651