

25mg Watermelon

Sample ID: 2011KCA0610.1915

Cultivar: N/A
Matrix: Ingestible
Type: Soft Chew
Sample Size:

Received: 11/03/2020
Completed: 11/04/2020
Batch#: 201002KWM

Client
Koi CBD
Lic.#
14631 Best Ave.
Norwalk, CA 90650

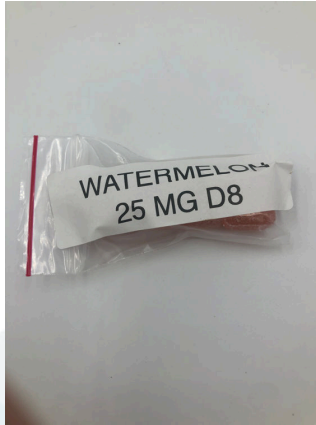

Summary

Test	Date Tested	Result
Cannabinoids	11/04/2020	Complete
Terpenes		
Residual Solvents		
Microbials		
Mycotoxins		
Pesticides		
Heavy Metals		
Foreign Matter	11/04/2020	Pass

Cannabinoids by HPLC-PDA

Complete

0.03880%	ND	0.61635%	NT Not Tested	Pass
Total THC	Total CBD	Total Cannabinoids	Moisture Content	Foreign Matter

Analyte	LOD %	LOQ %	Result %	Result mg/unit
CBC	0.00095	0.00284	ND	ND
CBCA	0.00181	0.00543	ND	ND
CBCV	0.00060	0.00180	ND	ND
CBD	0.00081	0.00242	ND	ND
CBDA	0.00043	0.00130	ND	ND
CBDV	0.00061	0.00182	ND	ND
CBDVA	0.00021	0.00063	ND	ND
CBG	0.00057	0.00172	ND	ND
CBGA	0.00049	0.00147	ND	ND
CBL	0.00112	0.00335	ND	ND
CBLA	0.00124	0.00371	ND	ND
CBN	0.00056	0.00169	ND	ND
CBNA	0.00060	0.00181	ND	ND
Δ8-THC	0.00104	0.00312	0.57755	32.4194
Δ9-THC	0.00076	0.00227	0.03880	2.1779
THCA	0.00084	0.00251	ND	ND
THCV	0.00069	0.00206	ND	ND
THCVa	0.00062	0.00186	ND	ND
Total THC			0.03880	2.1779
Total CBD			ND	ND
Total			0.61635	34.5974

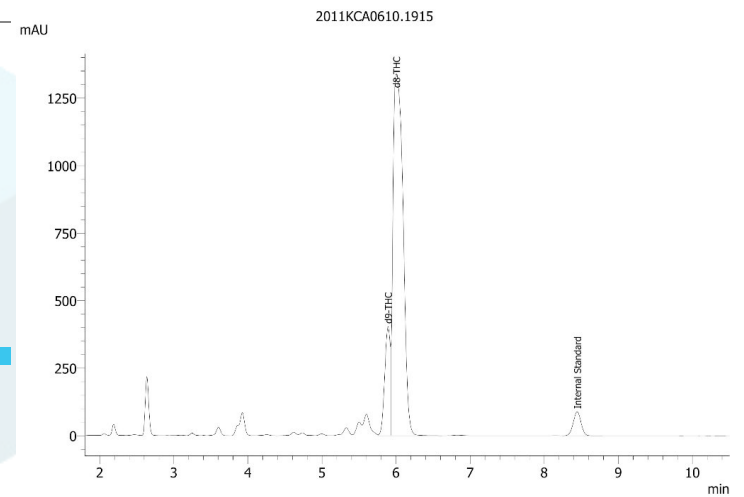

Total THC = THCA * 0.877 + Δ9-THC

Total CBD = CBDA * 0.877 + CBD

LOD = Limit of Detection

LOQ = Limit of Quantitation

ND = None Detected

For plant material, the reported result is based on a sample weight with the applicable moisture content for that sample.



Heidi Sayre
Scientist
11/04/2020



ISO/IEC 17025:2017 Accredited
Accreditation #108651